

WCMRC NANAIMO RESPONSE FACILITY

NANAIMO ASSEMBLY WHARVES, NANAIMO, BC

No.	DATE	ISSUED FOR
2	2017.02.03	50% REVIEW
4	2017.07.07	90% REVIEW
5	2017.10.13	CLIENT REVIEW
7	2019.12.21	CLIENT REVIEW
8	2020.01.20	TENDER
14	2020.03.04	IFC

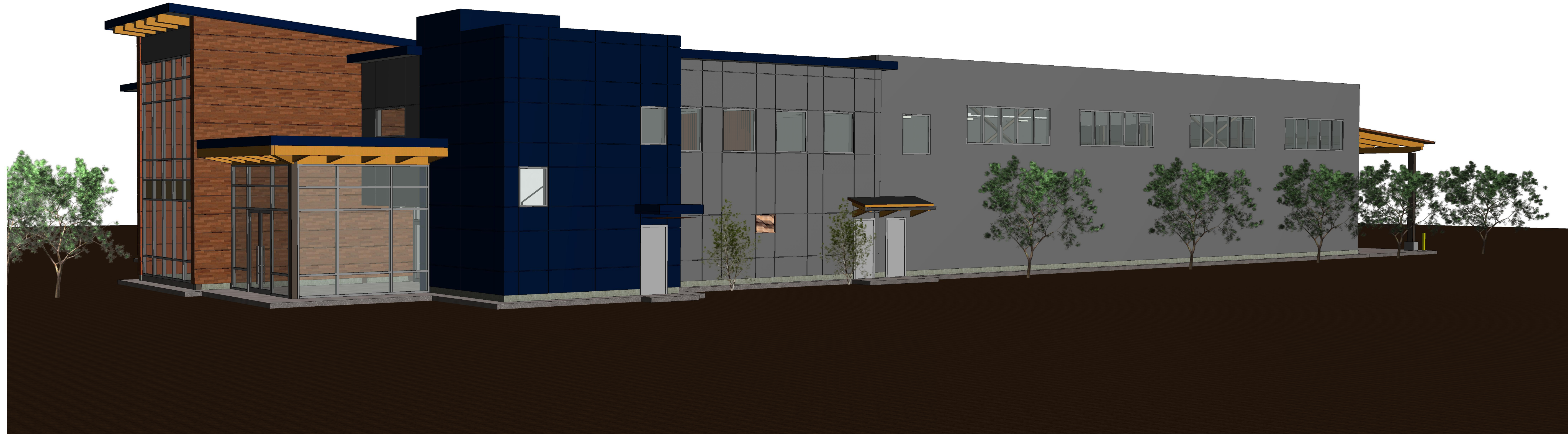

WCMRC NPA RESPONSE FACILITY

NANAIMO ASSEMBLY WHARVES, NANAIMO, BC
NANAIMO PORT AUTHORITY

14 - IFC

ISSUED FOR
CONSTRUCTION



2122 BRANDON RD. SHAWNIGAN LAKE BC
TEL: 250-891-1602

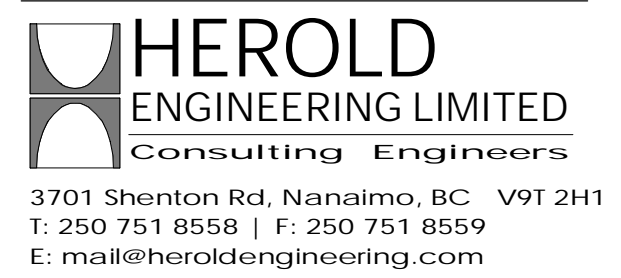

3701 Shenton Rd, Nanaimo, BC V9T 2H1
T: 250 751 8558 | F: 250 751 8559
E: mail@heroldengineering.com

© Copyright reserved. This drawing remains the exclusive property and may not be reused or reproduced without written consent of Herold Engineering Limited.

RECEIVED
DP1197
2020-MAY-21
Current Planning

3D PERSPECTIVES



DESIGNED KAR/BJK	SEAL
DESIGN REVIEW JK/BJK	
DRAFTED KAR	
DRAFTING REVIEW JK	
PROJECT No. 0386-063	CLIENT DRAWING No.
SCALE	PERMIT No.

HEL DRAWING No. **A001** OF REVISION **14**